

Malibu Collection  
**ANTIQUE WHITE**

**WALL CABINETS**

Solid Wood

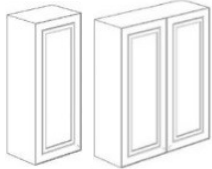

**30" HEIGHT**

|      |        |
|------|--------|
| W24" | 276.71 |
| W30" | 310.66 |
| W36" | 340.27 |

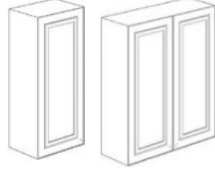

**36" HEIGHT**

|      |        |
|------|--------|
| W09" | 186.73 |
| W12" | 213.37 |
| W15" | 230.10 |
| W18" | 246.37 |
| W21" | 287.85 |
| W24" | 307.85 |
| W27" | 322.66 |
| W30" | 340.36 |
| W33" | 357.09 |
| W36" | 371.44 |

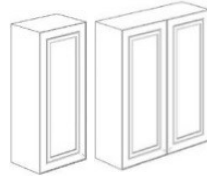

**42" HEIGHT**

|      |        |
|------|--------|
| W09" | 214.26 |
| W12" | 232.42 |
| W15" | 252.01 |
| W18" | 265.64 |
| W21" | 320.24 |
| W24" | 334.87 |
| W27" | 352.80 |
| W30" | 365.26 |
| W33" | 384.36 |
| W36" | 403.95 |

**Innocraft**  
 ECO CABINETRY  
 friendly

- Door:** Solid Wood (Rubberwood)
- Frame:** Solid Wood (Rubberwood)  
 (Doors are made in one-piece solid wood)
- Frame:** Flush face frame, Full Overlay
- Panel:** 5/8" Plywood
- Tracks:** Undermount Soft close
- Hinges:** Soft close
- Drawer:** Solid wood Dovetailed
- Interior:** Natural Wood Color
- Vanities:** All Standard Sizes Available

**BASE CABINETS**

Solid Wood



**DOORS**

|      |        |
|------|--------|
| B09" | 221.18 |
| B12" | 236.86 |
| B15" | 259.16 |
| B18" | 279.24 |
| B21" | 297.45 |
| B24" | 350.26 |
| B27" | 381.84 |
| B30" | 413.42 |
| B33" | 445.14 |
| B36" | 475.62 |

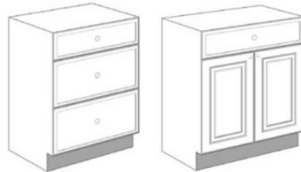

**DRAWERS & SINK**

|              |        |
|--------------|--------|
| DB15"        | 382.60 |
| DB18"        | 418.19 |
| DB21"        | 469.50 |
| DB24"        | 496.68 |
| DB30"        | 538.99 |
| Sink30"      | 339.33 |
| Sink33"      | 357.92 |
| Sink36"      | 381.27 |
| Sink42"      | 403.20 |
| SinkDiag 41" | 361.70 |

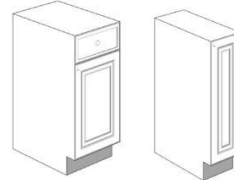

**UTILITY**

|             |        |
|-------------|--------|
| Spice 6"    | 292.98 |
| Spice 9"    | 318.83 |
| Trash15"S   | 373.61 |
| Trash18"D   | 454.23 |
| BLS 33"     | 515.01 |
| BLS 36"     | 554.54 |
| Blind 42"   | 363.42 |
| End Diag12" | 316.29 |
| Ovb24"      | 312.24 |
| Ovb30"      | 341.54 |

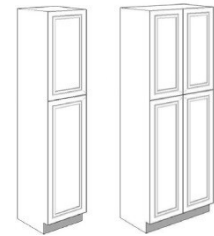

**WALL PANTRY**

|         |         |
|---------|---------|
| WP1890" | 744.67  |
| WP1896" | 768.20  |
| WP2484" | 866.39  |
| WP2490" | 841.83  |
| WP2496" | 926.14  |
| WP3084  | 963.68  |
| WP3090" | 995.69  |
| WP3096" | 1024.22 |

## Above The Appliance



(Width) (Height) (Depth)

|         |        |
|---------|--------|
| W242424 | 305.33 |
| W301512 | 211.79 |
| W301524 | 289.71 |
| W301812 | 225.59 |
| W301824 | 305.95 |
| W302112 | 239.39 |
| W302124 | 319.26 |
| W302412 | 260.54 |
| W302424 | 331.64 |
| W361512 | 227.99 |
| W361524 | 286.14 |
| W361812 | 243.23 |
| W361824 | 303.33 |
| W362112 | 260.35 |
| W362124 | 322.4  |
| W362412 | 285.34 |
| W362424 | 357.14 |

## Microwave Cabinet

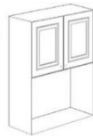

|         |        |
|---------|--------|
| MWC2736 | 473.71 |
| MWC2742 | 526.78 |

## Wall End Diagonal



|       |        |
|-------|--------|
| WED36 | 299.91 |
| WED42 | 321.47 |

## Wall Corner Diagonal



|         |        |
|---------|--------|
| WDC2436 | 349.67 |
| WDC2442 | 380.34 |

## Accessories

### Moldings

|                     |        |
|---------------------|--------|
| Crown Molding 1 5/8 | 107.69 |
| Crown Molding 2 3/4 | 129.41 |
| Crown Molding 4     | 160.75 |
| Bottom Molding 3/4  | 74.42  |
| Scribe Molding 8ft  | 23.42  |
| Corner Molding 8ft  | 47.99  |

Filler 3 x 30

Filler 3 x 36

|               |       |
|---------------|-------|
| Filler 3 x 42 | 30.72 |
| Filler 3 x 96 | 34.09 |
| Filler 6 x 96 | 37.45 |
|               | 83.7  |

Refrigerator 24 x 96 x 1 117.69

Dishwasher 24 x 35 x1

217.99

Finish Panel 12 x 96 95.21

Island Panel 35 x 96

Island Panel 48 x 96 85.76

Base Panel 35 x 22 190.41

Pantry Panel 24 x 96 250.81

Wall Panel 12 x 36 40.74

Wall Panel 12 x 42 89.20

Wall Bottom 12 x 96 23.68

Toe Kick 8ft 4.5 x 96 27.86

49.70

36.65

## Wine Rack

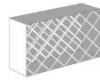

|        |        |
|--------|--------|
| WC3018 | 432.58 |
|--------|--------|

## VANITIES

Depth: 21" Height: 32"

|                 |        |
|-----------------|--------|
| Drawer Base 15  | 385.97 |
| Drawer Base 18  | 409.65 |
| Sink Base 24    | 285.47 |
| Sink Base 30    | 317.22 |
| Vanity w/DB 30* | 441.56 |
| Vanity w/DB 36* | 513.22 |
| Vanity w/DB 42  | 659.74 |
| Vanity w/DB 48  | 722.89 |
| Vanity w/DB 60  | 810.19 |



VDB15



SB24



VA30L/R



VA42



VA60



VDB18



SB30



VA36 L/R



VA48

\*Drawer Base to the left or right of sink can be specified



## AVERAGE KITCHEN ESTIMATE

| 10 X 10 Kitchen | COLORS  | PRICE                   |
|-----------------|---------|-------------------------|
| B18             | W1236   | White Shaker \$2,972    |
| B21             | W1836   | Grey Shaker \$2,972     |
| SB36            | W2136   | Ash Taupe \$3,121       |
| BLS36           | W3336   | Antique White \$3,708   |
| TK8x2           | W3018   | American Walnut \$4,602 |
| BPF34x2         | W3618   |                         |
| WPF36x5         | WDC2436 |                         |